

PLAN SHOWING THE PROPOSED CONSTRUCTION OF THE SHEDS FOR STORING AGRICULTURAL PRODUCTS (RICE, PADDY ETC) IN S.NO. 50/2B OF KANNAPALAYAM VILLAGE, POONAMALLEE PANCHAYAT UNION.  
SCALE - 8 FEET. TO AN INCH

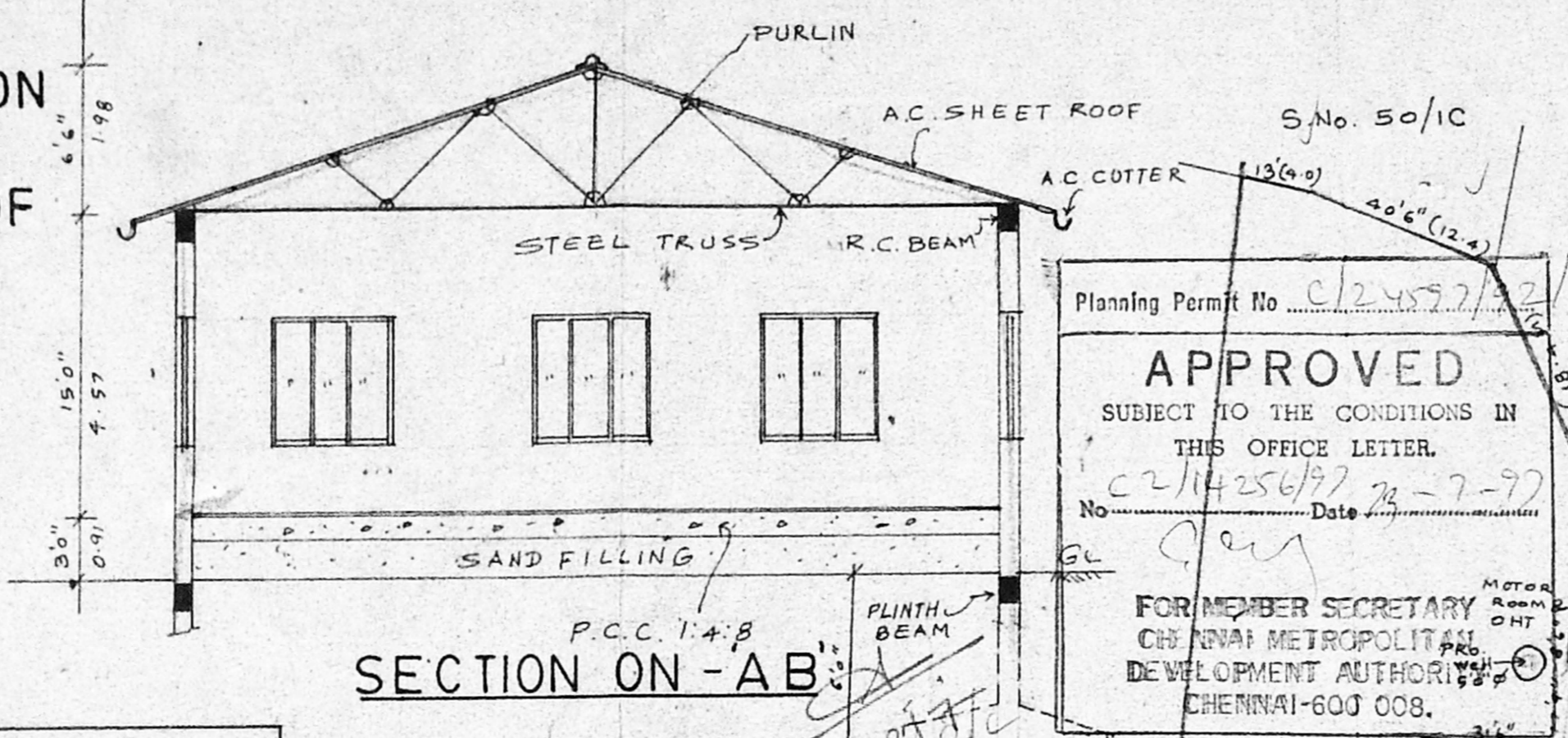

SECTION ON - AB

Planning Permit No. C/24597/97/A/B/97  
**APPROVED**  
 SUBJECT TO THE CONDITIONS IN THIS OFFICE LETTER.  
 No. C2/14256/97 Date 22-7-97  
 FOR MEMBER SECRETARY  
 CHENNAI METROPOLITAN DEVELOPMENT AUTHORITY  
 CHENNAI-600 008.

**REFERENCES**  
 D - PANELLED DOOR 6'0" X 9'0"  
 W - PANELLED WINDOW 5'6" X 6'0"

PLOT EXTENT :- (0.865AC) = 3498.51 M<sup>2</sup>  
 PLINTH AREA (SHED-A) = 1149.75 Sq.Ft.  
 PLINTH AREA (SHED-B) = 3174.75 Sq.Ft.  
 MOTOR ROOM AREA = 72.25 Sq.Ft.  
 4396.75 Sq.Ft.  
 (OR) 408.45 M<sup>2</sup>

COVERAGES  
 F.S. CMDA-C' / PP No. 116...  
 C. No. C2/14256/97  
 Ass. ...  
 S. No. 50/3A  
 S. No. 50/2A  
 S. No. 50/3B1

WELL HERMETICALLY SEALED AND SCIENTIFICALLY P.C.C. 1:4:8 CLOSED

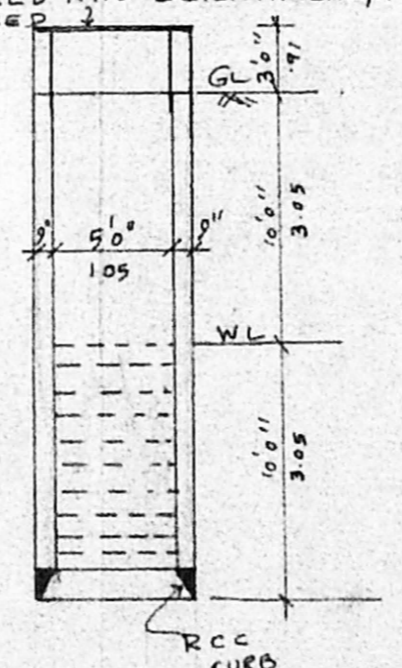

SECTION OF WELL

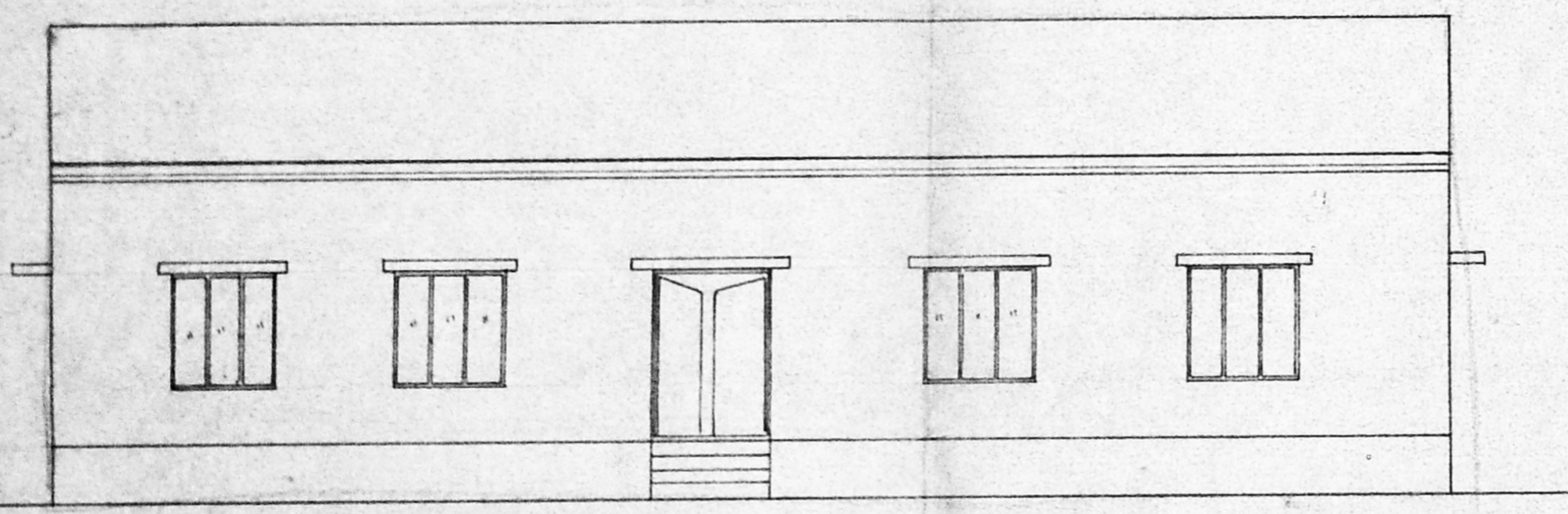

FRONT ELEVATION

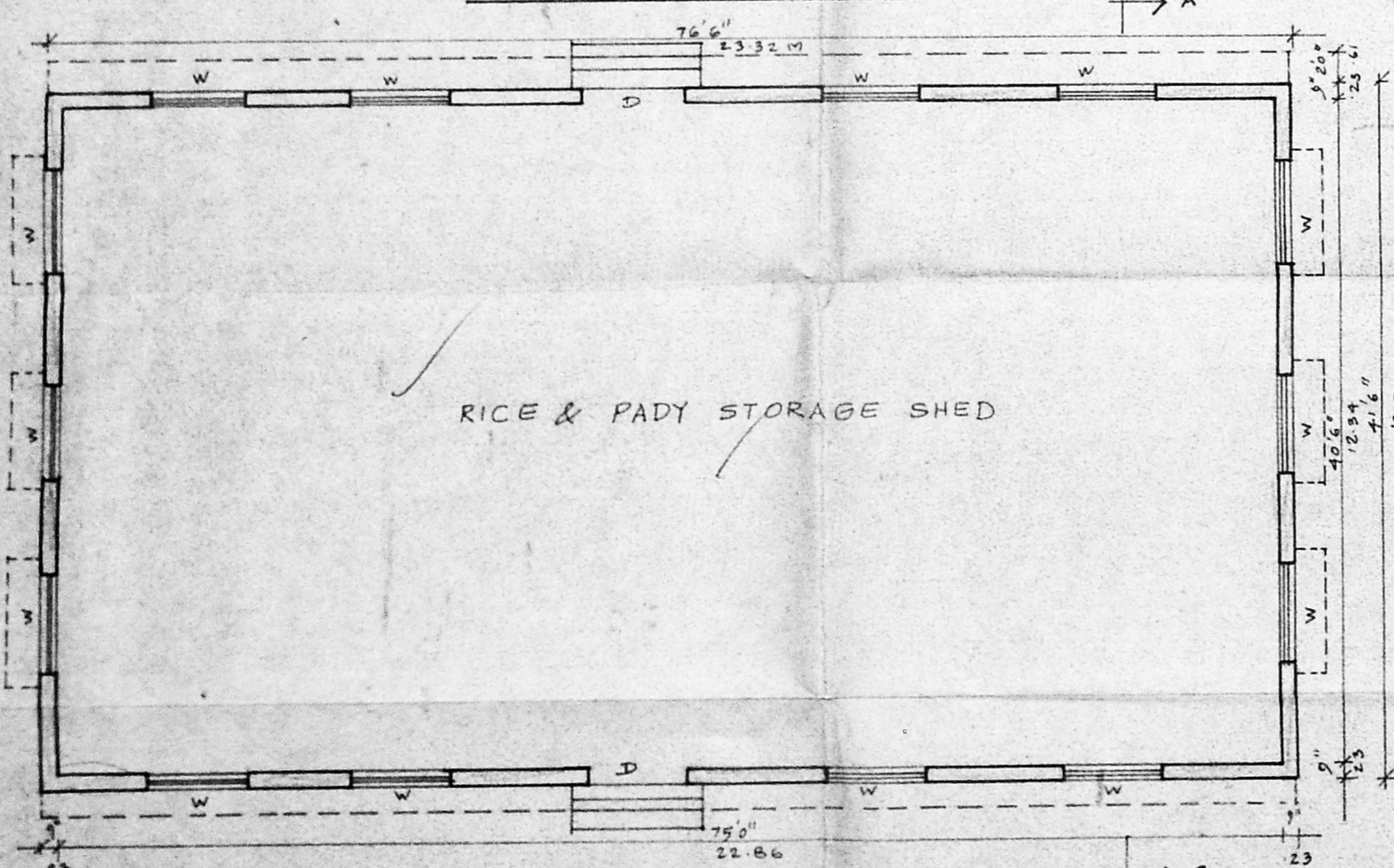

PLAN (SHED-B)

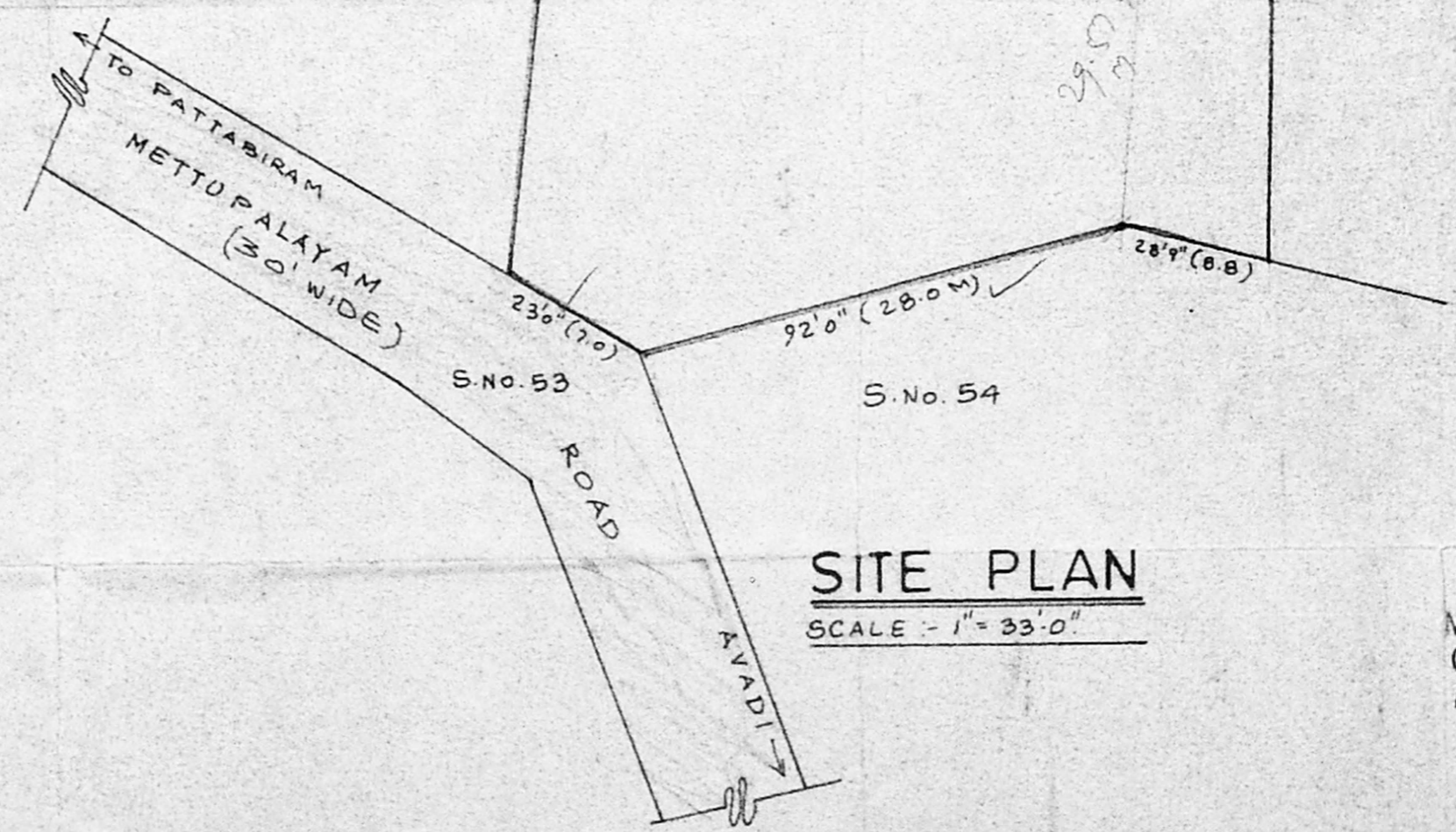

SITE PLAN  
 SCALE - 1" = 33'-0"

OWNER:  
 S. Vijaya Kumar

M. R. DEENA KUMAR, D. C. E.,  
 Consulting Civil Engineer & Contractor,  
 Madras Corporation Licensed Surveyor.  
 LICENCE NO. 139  
 12, SIX 'H' MAIN ROAD,  
 JAWAHAR NAGAR, AGARAM,  
 MADRAS-600 082.  
 LICENSED SURVEYOR.

PLAN SHOWING THE PROPOSED CONSTRUCTION OF THE SHEDS FOR STORING AGRICULTURAL PRODUCTS IN S.NO. 50/2B OF KANNAPALAYAM VILLAGE, POONAMALLEE PANCHAYAT UNION.

SCALE - 8 FEET TO AN INCH.

Planning Permit No. C/24597/92/B/B/97  
**APPROVED**  
 SUBJECT TO THE CONDITIONS IN THIS OFFICE LETTER.  
 No. C2/14256/97 Date 23-7-97  
 FOR MEMBER SECRETARY  
 CHENNAI METROPOLITAN DEVELOPMENT AUTHORITY  
 CHENNAI-600 008.

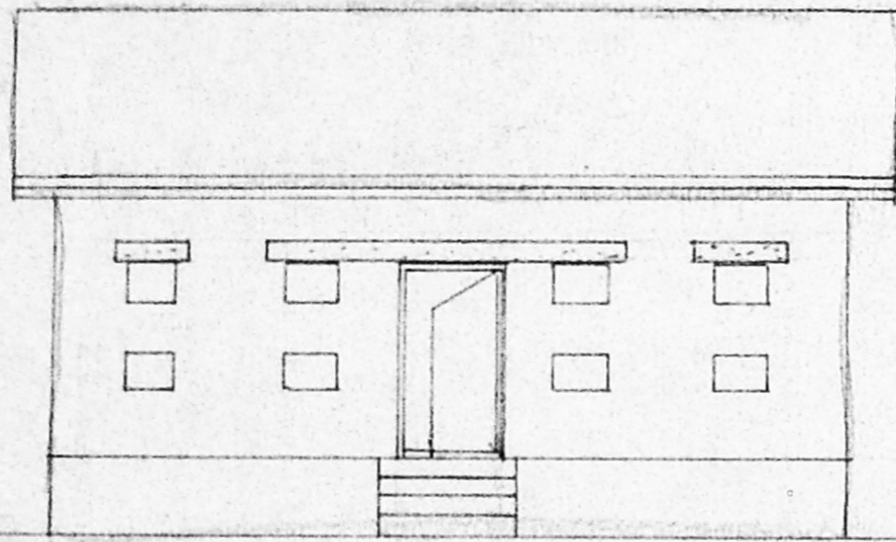

ELEVATION

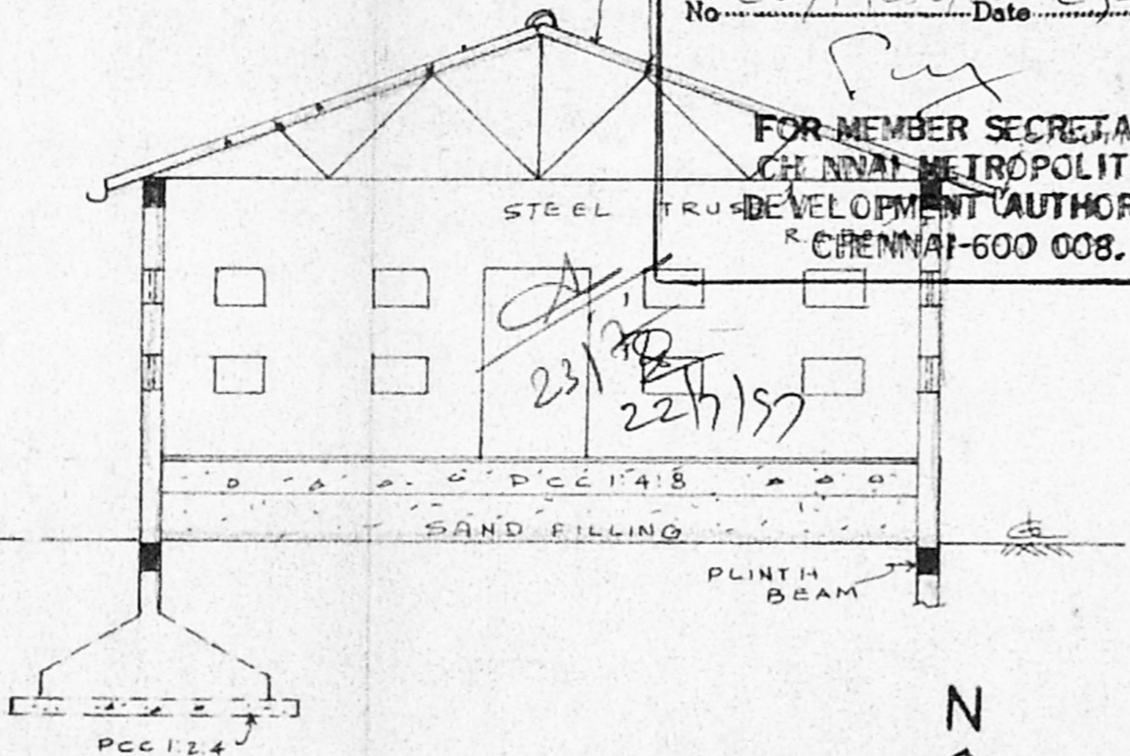

SECTION ON - 'AB'

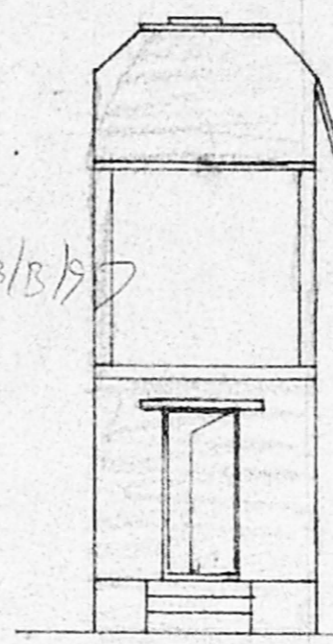

ELEVATION

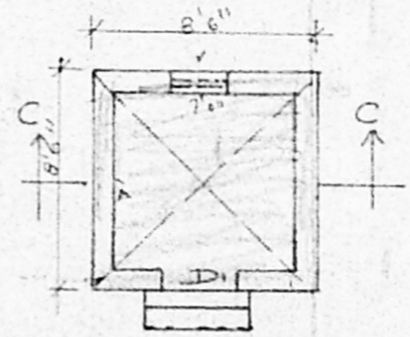

PLAN OF MOTOR ROOM & OHT.

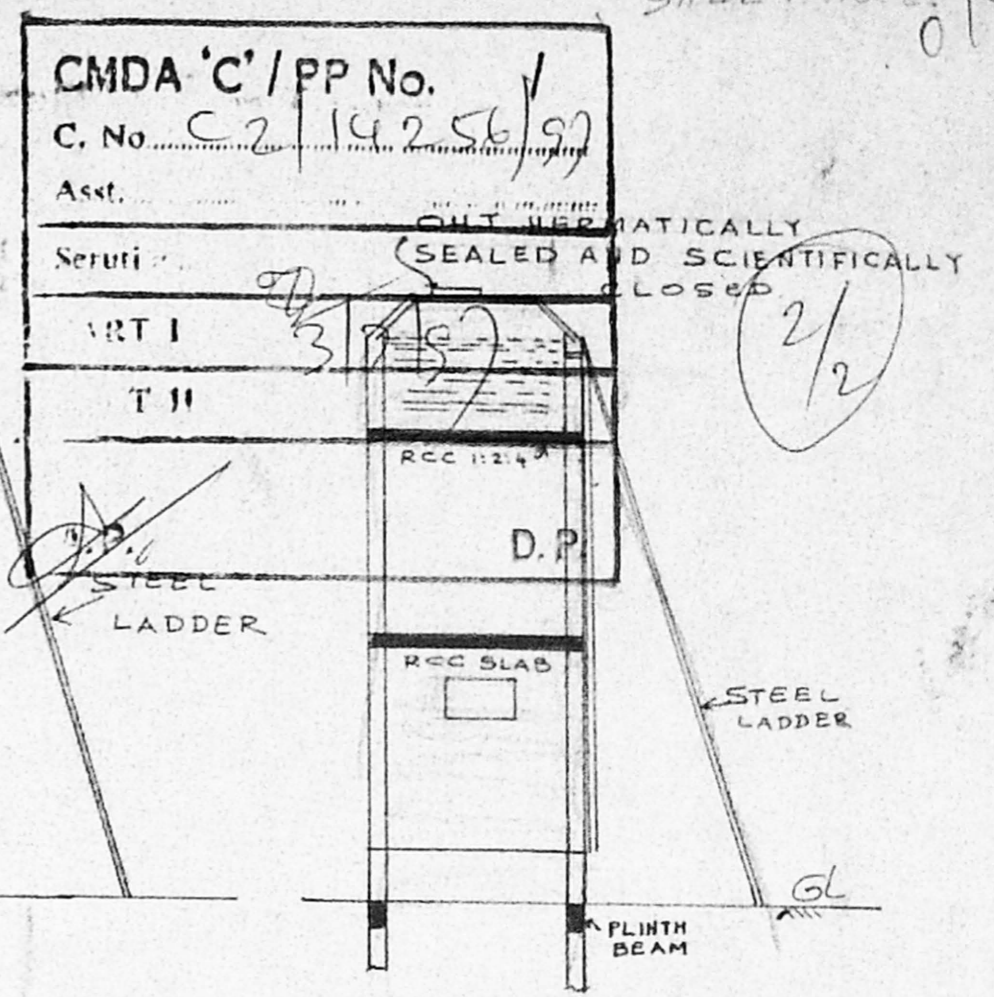

SECTION ON 'CC'

- REFERENCE**
- D PANELLED DOOR 4'0" x 8'0"
  - D1 PANELLED DOOR 2'6" x 6'6"
  - V VENTILATOR 2'0" x 1'6"

- PROPOSED WORKS.
- EXG. ROAD.
- SITE BOUNDARY.

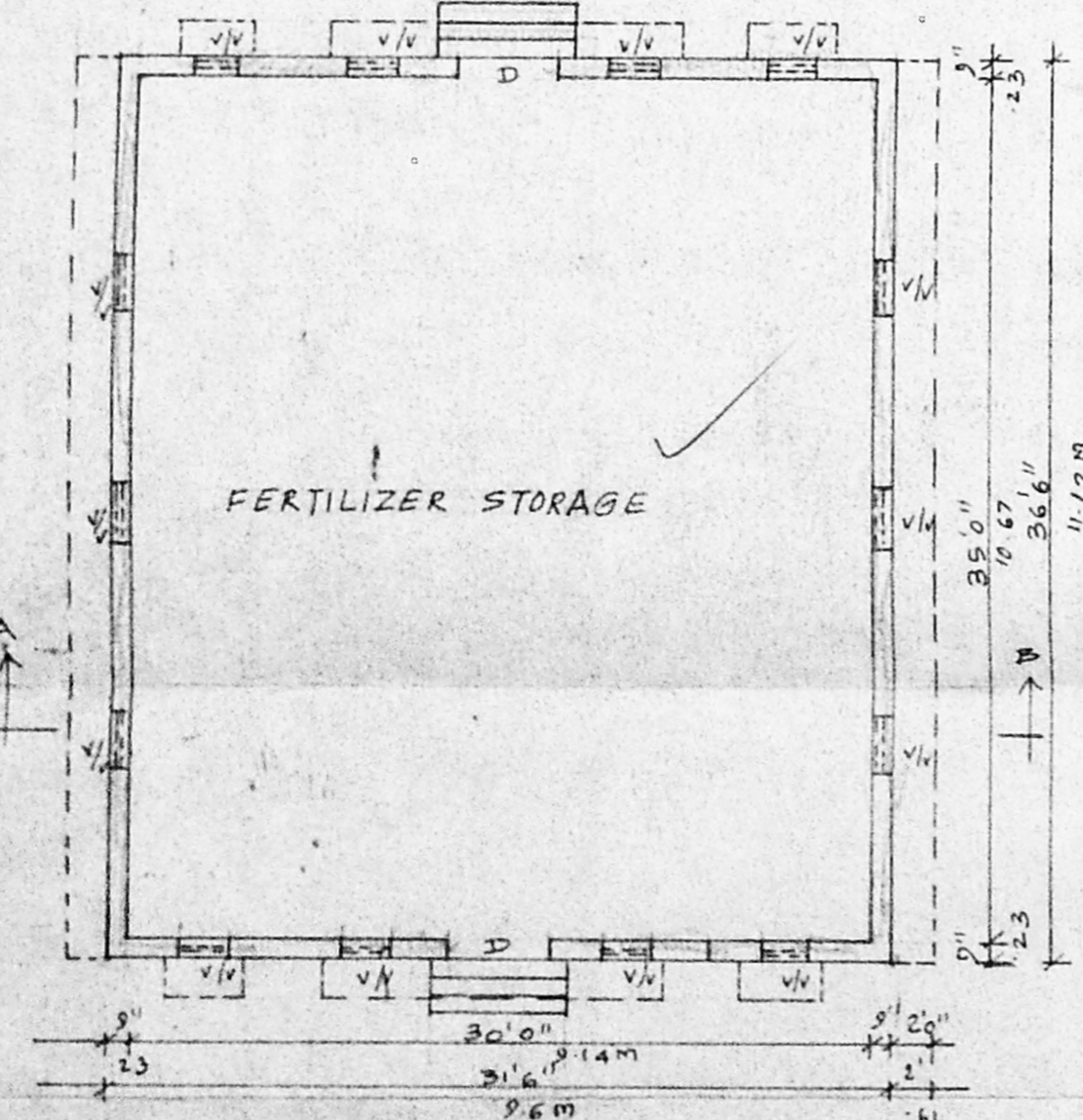

PLAN (SHED-A)

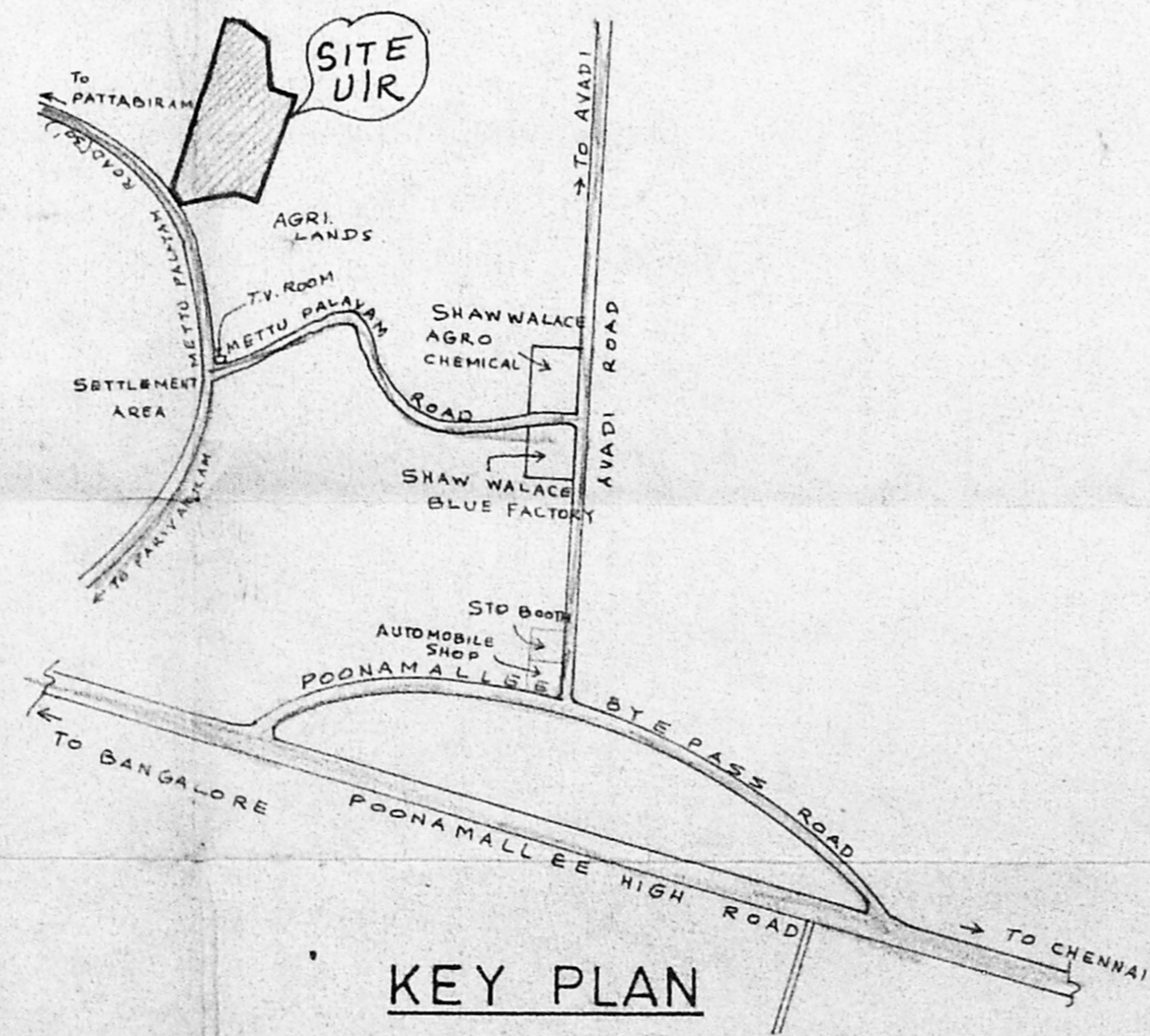

KEY PLAN

**OWNER**  
 S. Vijaya Kumari

Phone: 5379553  
**M. R. DEENA KUMAR, D. C. E.,**  
 Consulting Civil Engineer & Contractor,  
 Madras Corporation Licensed Surveyor.  
 LICENCE NO. 139  
 12, SIXTH MAIN ROAD,  
 JAWAHAR NAGAR, AGARAM,  
 MADRAS-600 082,  
**LICENSED SURVEYOR.**